

THE CITY OF NAPOLEON

BUILDING & ZONING DEPARTMENT

255 W. RIVERVIEW

(419)592-4010

Plumbing Permit

Permit Number: PL2009-4

Page 1 of 1

Printed: 1/28/2009

ADDRESS:

955 Clairmont Ave.

Applicant

Name: Pat Groll

Address: 955 Clairmont Ave

Approval Date: 1/28/2009

419-592-0276

Owners

Name: Mrs. Pat Groll

Address: 955 Clairmont Ave

Napoleon, OH 43545

Phone: 419-592-0276

Contractors

Fees and Receipts:

Number	Description	Amount
FEE2009-124	Plumbing/outside clean out	\$25.00
	Total Fees:	\$25.00
RCPT2009-116		\$25.00
	Total Receipts:	\$25.00

sanitary repair

APPLICANTS SIGNATURE: _____ DATE: _____

REMINDER: YOU MUST CALL (419)592-4010 FOR AN INSPECTION

CITY OF NAPOLEON GENERAL PERMIT APPLICATION

THIS APPLICATION IS FOR RESIDENTIAL CONSTRUCTION INCLUDING BUILDING, ELECTRICAL, PLUMBING, MECHANICAL, DEMOLITIONS, & REMODELING.

DATE: 1/21/09 JOB LOCATION: 955 Clairmont Ave
 OWNER: Bobby Custer PHONE: 419-592-0276
 OWNER ADDRESS: _____ CITY: _____ ZIP: _____
 CONTRACTOR: X Self
 PHONE #: _____ CELL PHONE# _____

CONTRACTOR LICENSED WITH THE CITY OF NAPOLEON?: YES NO:

Is any of the above job going to be subcontracted out? Yes No:

If yes to whom: _____

*Contact:
Pat Groll
718 Remains
Napoleon, Ohio
419-592-0271*

DESCRIPTION OF WORK TO BE PERFORMED: _____

ESTIMATED COMPLETION DATE: _____

PLEASE MARK THE TYPE OF WORK YOU WILL BE PERFORMING

- | | |
|--|---|
| <input type="checkbox"/> A/C ADD ON 1% | <input type="checkbox"/> REMODELING 1% |
| <input type="checkbox"/> BOILER REPLACEMENT 1% | <input type="checkbox"/> ROOFING 1% |
| <input type="checkbox"/> CURBING | <input type="checkbox"/> SEWER REPAIRS** |
| <input type="checkbox"/> DECKS * 1% | <input type="checkbox"/> SIDEWALK* |
| <input type="checkbox"/> DRIVEWAY* | <input type="checkbox"/> SIDING 1% |
| <input type="checkbox"/> ELECTRICAL SERVICE UPGRADE 1% | <input type="checkbox"/> SHED* (under 200 sq ft) |
| <input type="checkbox"/> ELECTRICAL SERVICE NEW 1% | <input type="checkbox"/> SHED* (over 200 sqft) 1% |
| <input type="checkbox"/> SWIMMING POOL* 1% | <input type="checkbox"/> FENCE* |
| <input type="checkbox"/> FURNACE REPLACEMENT 1% | <input type="checkbox"/> TEMP ELECTRIC 1% |
| <input type="checkbox"/> ADDITIONS* 1% | <input type="checkbox"/> FURNACE NEW 1% |
| <input type="checkbox"/> WATER TAP (size _____") | <input type="checkbox"/> WINDOWS /DOORS 1% |
| <input type="checkbox"/> LAWN METER 1% | |
| <input type="checkbox"/> PLUMBING 1% | |

1%- EFFECTIVE JUNE 1, 2007 BOARD OF BUILDING STANDARDS FEE

***PLEASE INCLUDE A PICTURE SHOWING MEASUREMENTS FROM EXISTING STRUCTURES AND PROPERTY LINES. INDICATING THE TYPE OF WORK YOU WISH TO PERFORM.**

**** IF WORK REQUIRES GOING INTO THE STREET A STREET BOND IS REQUIRED!**

FOR PERMIT COSTS PLEASE FILL OUT REVERSE SIDE.

MBP

OFFICE USE ONLY
PERMIT# _____
DUE: \$ _____

PERMIT COST WORKSHEET

1%

OB

BASE FEE TOTAL + BBS FEE = PERMIT TOTAL

FLOORING (only) TOTAL SQ _____ X 1.00 = _____ + \$5.00 = \$ _____ + \$ _____ = \$ _____			
CEILING (only) TOTAL SQ _____ X 1.00 = _____ + \$5.00 = \$ _____ + \$ _____ = \$ _____			
WINDOWS / DOORS (only) # _____ X 1.00 = _____ + \$5.00 = \$ _____ + \$ _____ = \$ _____			
ELECTRICAL # OF CIRCUITS _____ X 3.00 = _____ + \$15.00 = \$ _____ + \$ _____ = \$ _____			
ELECTRICAL SERVICE UPGRADE	\$15.00 = \$ _____ + \$ _____ = \$ _____		
PLUMBING (INSIDE) replacing/ repairs	\$10.00 = \$ _____ + \$ _____ = \$ _____		
MECHANICAL (OUTSIDE)	\$25.00 = _____ + \$ N/A = \$ <u>25.00</u>		
WATER HEATER	\$5.00 = \$ _____ + \$ _____ = \$ _____		
SHED UNDER 200 SQ FT (over 200 see chart)	\$ 5.00 = _____ + \$ N/A = \$ _____		
FURNACE OR A/C (REPLACEMENT)	\$ 5.00 = \$ _____ + \$ _____ = \$ _____		
DEMOLITION (only)	\$30.00	N/A	\$ _____
SIDEWALK REPLACEMENT/ NEW	\$25.00	N/A	\$ _____
DRIVEWAY	\$25.00	N/A	\$ _____

ALL CONSTRUCTION, ALTERATIONS, REMODELING, SHEDS, DECKS, & FENCES NOT LISTED ABOVE IS BASED ON COST OF WORK BEING PERFORMED.

PERMIT FEE

COST OF WORK \$ _____ (SEE CHART) \$ _____ + \$ _____ = \$ _____

0.00	-	250.00	0.00	11,000.00	-	11,999.00	25.00
250.00	-	999.00	10.00	12,000.00	-	12,999.00	26.00
1,000.00	-	1,999.00	12.00	13,000.00	-	13,999.00	27.00
2,000.00	-	2,999.00	14.00	14,000.00	-	14,999.00	28.00
3,000.00	-	3,999.00	16.00	15,000.00	-	15,999.00	29.00
4,000.00	-	4,999.00	18.00	16,000.00	-	16,999.00	30.00
5,000.00	-	5,999.00	19.00	17,000.00	-	17,999.00	31.00
6,000.00	-	6,999.00	20.00	18,000.00	-	18,999.00	32.00
7,000.00	-	7,999.00	21.00	19,000.00	-	19,999.00	33.00
8,000.00	-	8,999.00	22.00	20,000.00	-	20,999.00	34.00
9,000.00	-	9,999.00	23.00	21,000.00	-	21,999.00	35.00
10,000.00	-	10,999.00	24.00	22,000.00	-	22,999.00	36.00
				Over 22,999		Please Call	

** OTHER FEES NOT LISTED MAY APPLY

TOTAL PERMIT COSTS \$ _____

**THE CITY OF NAPOLEON
BUILDING & ZONING DEPARTMENT
255 W. RIVERVIEW
(419)592-4010**



Inspections

Address: 955 Clairmont Ave.
Napoleon, OH 43545

Applicant: Pat Groll

Page 1 of 1

Printed: 1/28/2009

Permit Number: PL2009-4

Inspection Date: 1/28/2009
Inspection Number: INSP2009-6
Inspection Type: Plumbing Final

Inspector: Rex Moll
Status: Complete
Passed?

Required Steps:

Comments: replaced 10 foot 4" pipe from house to cleanout

Other Fields:

955 + 965 CLAIRMONT AVENUE



CLAIRMONT AVENUE

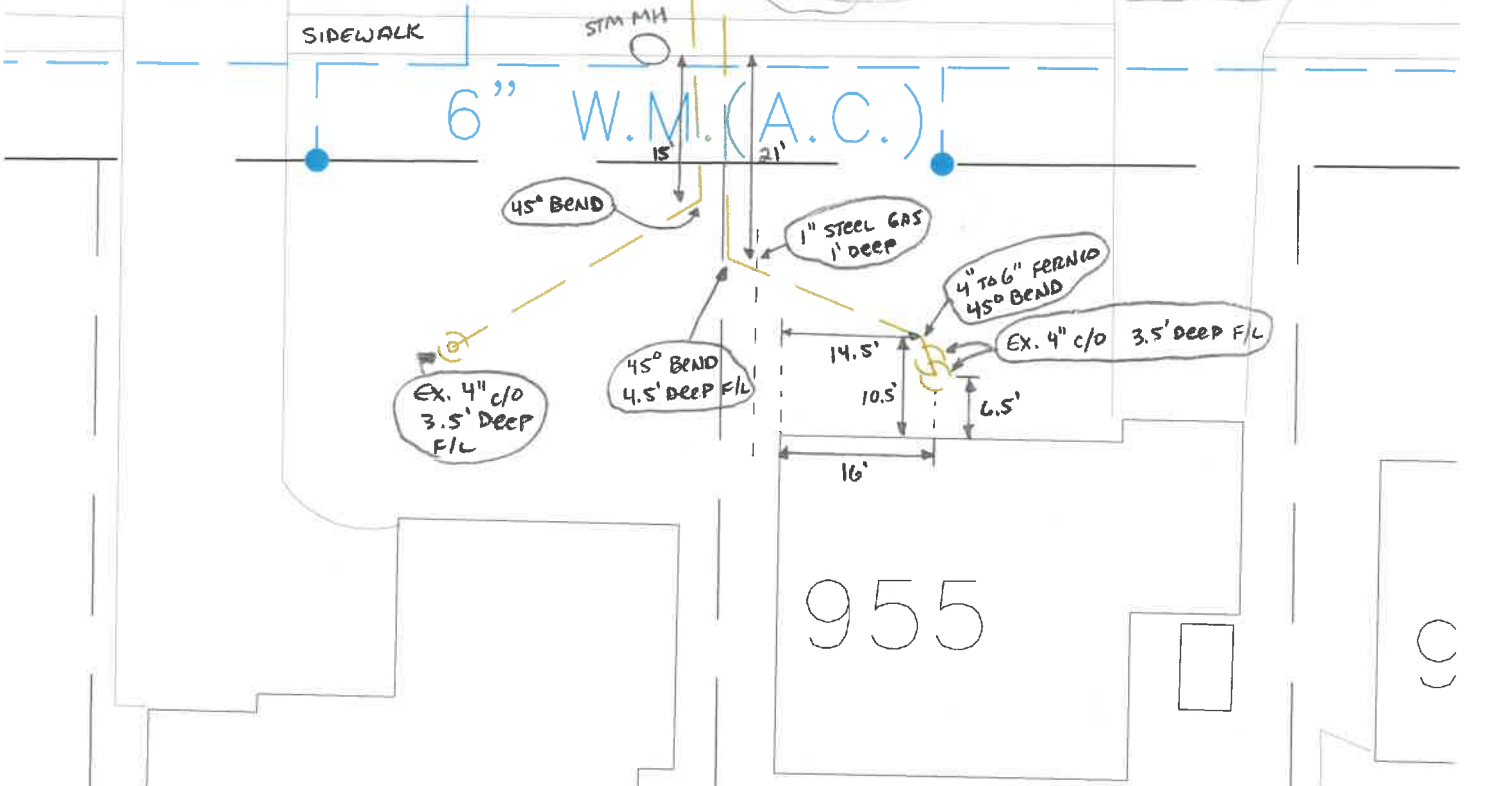

955

965

DATE: 11-1-13
 INSTALLED BY: VERNON NAGEL
 INSPECTED BY: MARTY CROSSLAND

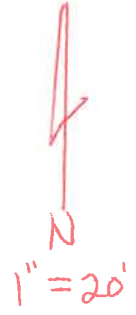

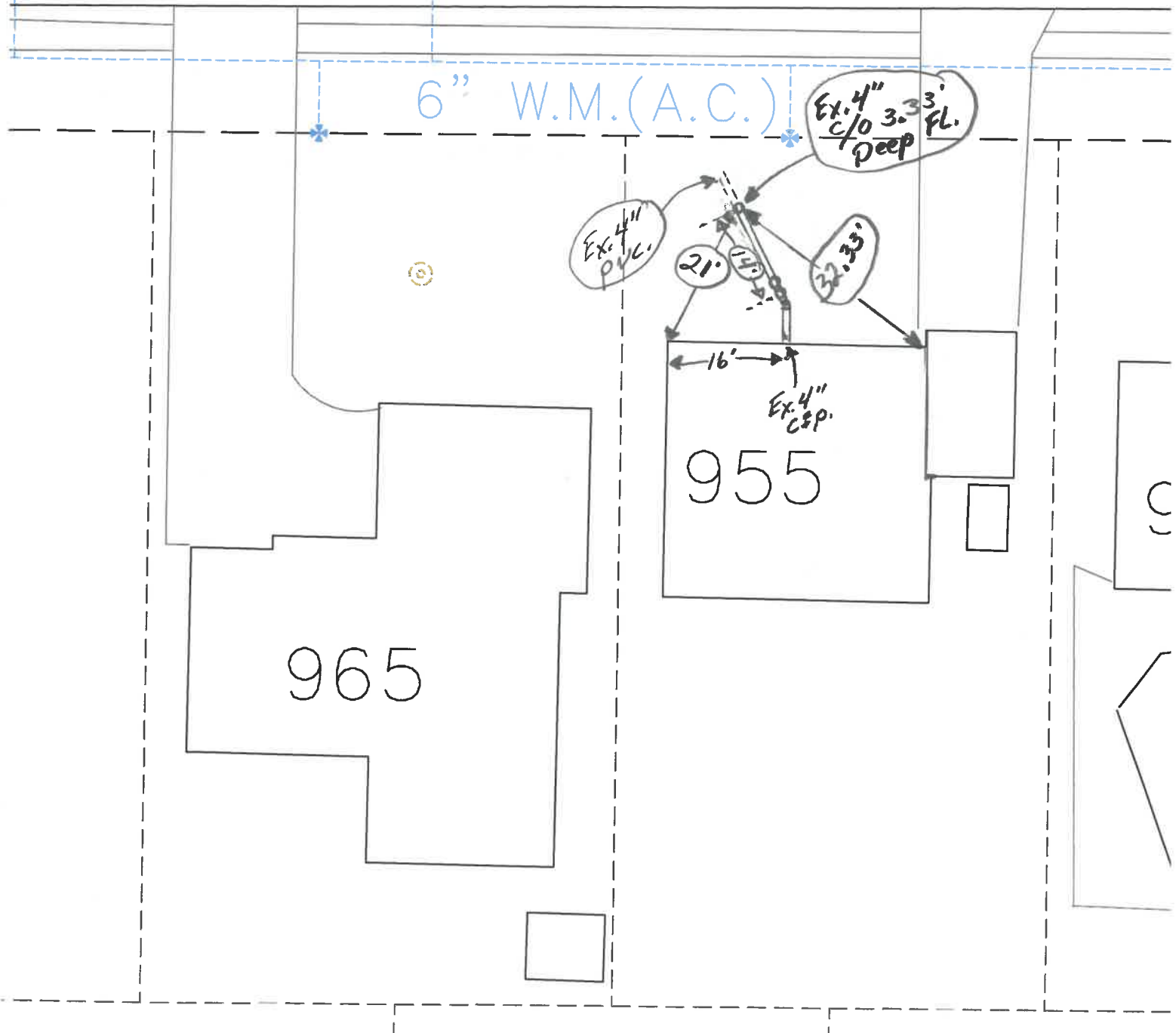
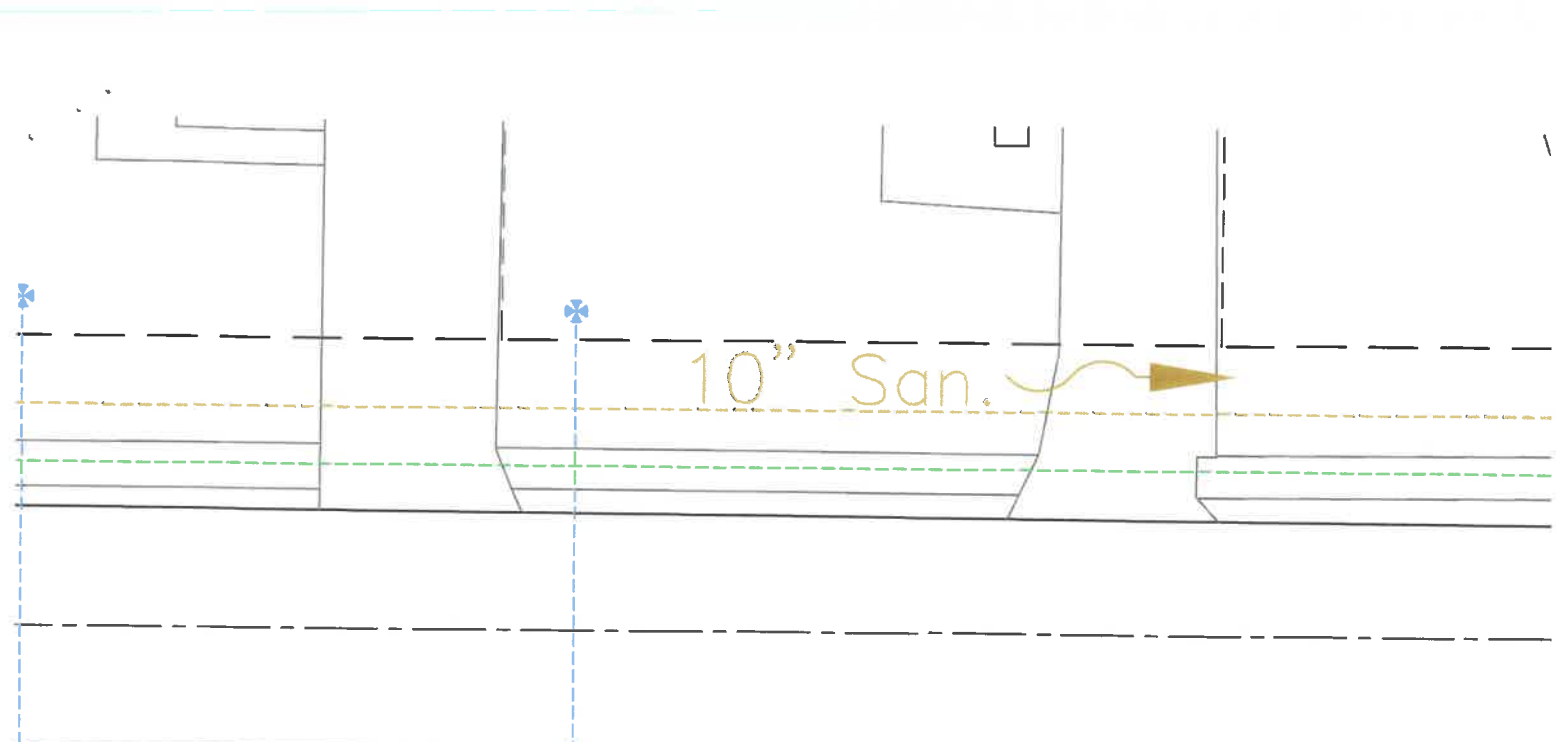

Date Installed: 2-17-09
Installed by: Al Brown
Inspected by: Rex Moll

#965
Res +
Res #955
Join together
@ sidewalk

#955
Clairmont Ave.

Car Port

Concrete Drive

